



Certificate ID: **37634-46**

Received: **8/6/18**

Scan QR Code for authenticity



KlerSun

3580 NE Broadway

Portland, OR 97232

Attn: Michael Dorr

Client Sample ID: **188-16.23-F3/F4**

Lot Number:

Matrix: **Concentrates/Extracts - CO2**

Authorization:

Chris Hudalla, Chief Science Officer

Signature:



Date:

8/28/2018

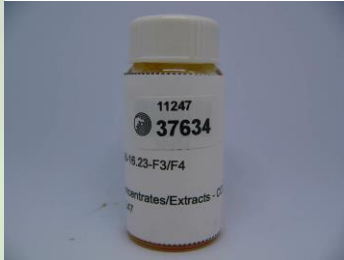

The data contained within this report was collected in accordance with the requirements of ISO/IEC17025:2005. I attest that the information contained within the report has been reviewed for accuracy and checked against the quality control requirements for each method. These results relate only to the test article listed in this report. Reports may not be reproduced except in their entirety.

CN: Cannabinoid Profile & Potency [WI-10-04]

Analyst: *LG*

Test Date: *8/9/2018*

The client sample was analyzed for plant-based cannabinoids by Convergence Chromatography (CC). The collected data was compared to data collected for certified reference standards at known concentrations. Estimation of exo-THC signal is 0.5%, based on area relative to THC standard.

37634-CN

ID	Weight %	Conc.		
Δ9-THC	ND	ND		
THCV	ND	ND		
CBD	90.61 wt %	906.10 mg/g		
CBDV	1.61 wt %	16.06 mg/g		
CBG	ND	ND		
CBC	ND	ND		
CBN	ND	ND		
THCA	ND	ND		
CBDA	ND	ND		
CBGA	ND	ND		
Total	92.22 wt%	922.16 mg/g	0%	Cannabinoids (wt%) 90.6%
Max THC	-	-		
Max CBD	90.61 wt%	906.10 mg/g		

Max THC (and Max CBD) are calculated values for total cannabinoids after heating, assuming complete decarboxylation of the acid to the neutral form. It is calculated based on the weight loss of the acid group during decarboxylation: Max THC = (0.877 x THCA) + THC. ND = None detected above the limits of detection (LLD)

END OF REPORT